

0.2 MILE TO  
JCT. S.R. 211

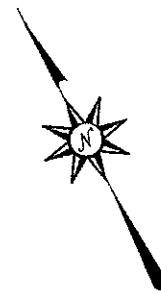

FORREST L. MCKENZIE et al  
DEED BOOK 204 PAGE 563  
(NOW OR FORMERLY)



1/2" REBAR WITH PLASTIC CAP  
STAMPED "ROY A. WRIGHT LS 2808"  
(FOUND THIS SURVEY)

EARL SHROUT  
HAZEL S. KLEINSCHMIDT  
DEED BOOK 111 PAGE 453

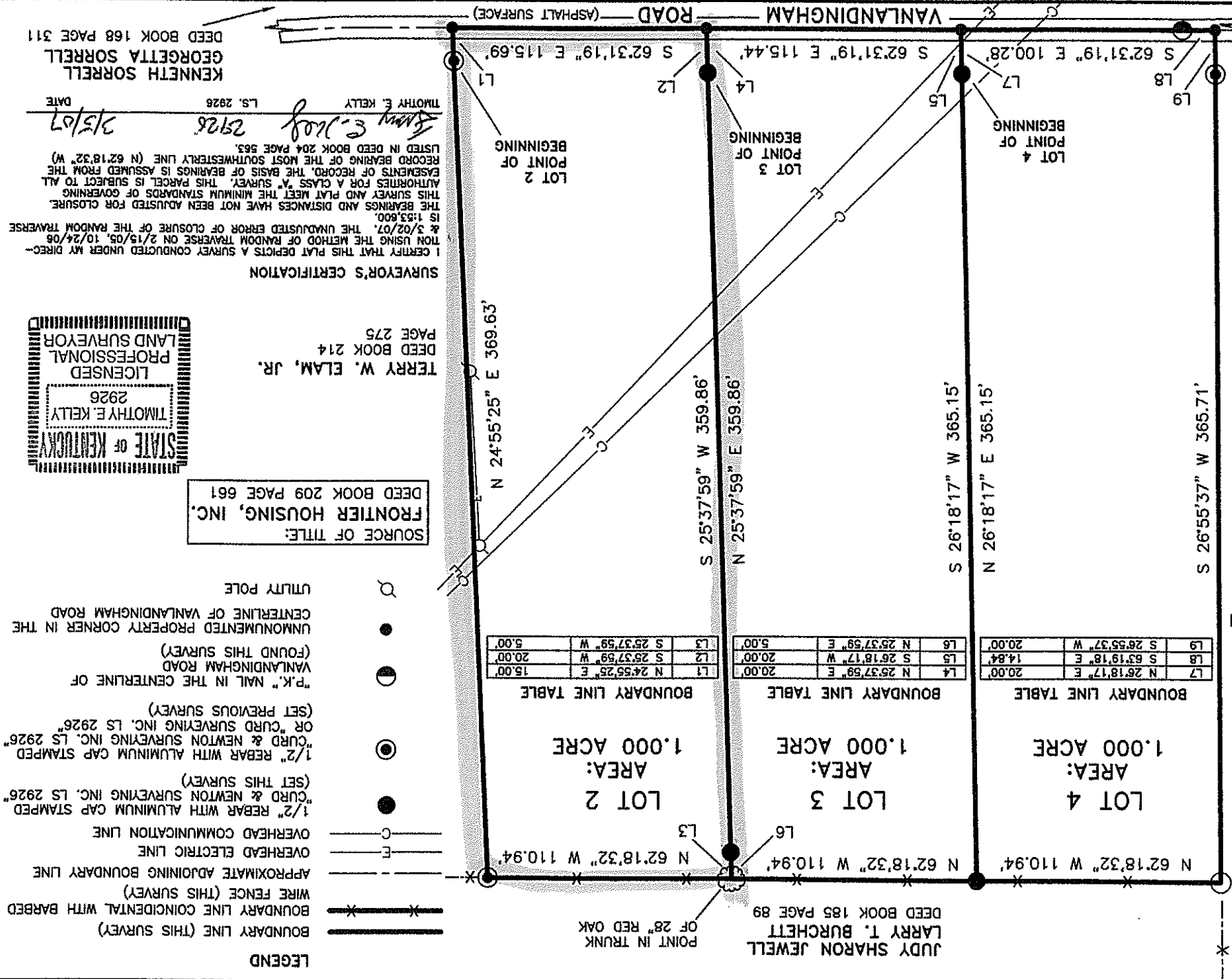

KENNETH SORRELL  
GEORGETTA SORRELL  
DEED BOOK 168 PAGE 311

TIMOTHY E. KELLY  
LS. 2926  
DATE 3/5/07

SURVEYOR'S CERTIFICATION  
I CERTIFY THAT THIS PLAT DEPICTS A SURVEY CONDUCTED UNDER MY DIRECT-  
TION USING THE METHOD OF RANDOM TRAVERSE ON 2/15/05, 10/24/06  
AND 3/02/07. THE UNADJUSTED ERROR OF CLOSURE OF THE RANDOM TRAVERSE  
IS 1:53,600. THE BEARINGS AND DISTANCES HAVE NOT BEEN ADJUSTED FOR CLOSURE.  
THIS SURVEY AND PLAT MEET THE MINIMUM STANDARDS OF GOVERNING  
AUTHORITIES FOR A CLASS "A" SURVEY. THIS PARCEL IS SUBJECT TO ALL  
EASEMENTS OF RECORD. THE BASIS OF BEARINGS IS ASSUMED FROM THE  
RECORD BEARING OF THE MOST SOUTHWESTERLY LINE (N 62°18'32" W)  
LISTED IN DEED BOOK 204 PAGE 563.



TERRY W. ELAM, JR.  
PROFESSIONAL  
LAND SURVEYOR  
DEED BOOK 214  
PAGE 275

SOURCE OF TITLE:  
FRONTIER HOUSING, INC.  
DEED BOOK 209 PAGE 661

BOUNDARY LINE TABLE

L1	N 24°55'25" E	369.63'
L2	S 25°37'59" W	359.86'
L3	S 25°37'59" W	5.00'

BOUNDARY LINE TABLE

L4	N 26°18'17" E	365.15'
L5	S 26°18'17" W	365.15'
L6	N 25°37'59" E	5.00'

BOUNDARY LINE TABLE

L7	N 26°18'17" E	365.71'
L8	S 63°19'18" E	14.84'
L9	S 26°55'37" W	20.00'

LEGEND

- BOUNDARY LINE (THIS SURVEY)
- BOUNDARY LINE COINCIDENTAL WITH BARBED WIRE FENCE (THIS SURVEY)
- APPROXIMATE ADJOINING BOUNDARY LINE
- OVERHEAD ELECTRIC LINE
- OVERHEAD COMMUNICATION LINE
- 1/2" REBAR WITH ALUMINUM CAP STAMPED "CURD & NEWTON SURVEYING INC. LS 2926" (SET THIS SURVEY)
- 1/2" REBAR WITH ALUMINUM CAP STAMPED "CURD & NEWTON SURVEYING INC. LS 2926" (SET PREVIOUS SURVEY)
- "P.K." NAIL IN THE CENTERLINE OF VANLANDINGHAM ROAD (FOUND THIS SURVEY)
- UNMONUMENTED PROPERTY CORNER IN THE CENTERLINE OF VANLANDINGHAM ROAD
- UTILITY POLE

DATE: 3/5/07  
PROJ. #: 3391B  
SCALE: 1"=60'  
DRAWN BY: TEK  
SHEET: 1 OF 1

CURD, NEWTON & ASSOCIATES  
PROFESSIONAL LAND SURVEYORS  
821 EAST MAIN STREET  
MOREHEAD, KENTUCKY 40351  
(606) 784-3299

480 PRESTONSBURG STREET  
WEST LIBERTY, KENTUCKY 41472  
(606) 743-1299

BOUNDARY SURVEY OF A SEVERANCE OF THE  
FRONTIER HOUSING, INC. PARCEL  
FOR FRONTIER HOUSING, INC.  
42 CADY DRIVE \* MOREHEAD, KY. 40351  
VANLANDINGHAM RD., BATH CO., KENTUCKY