

PARCEL OWNER'S ADDRESS:  
 FRONTIER HOUSING, INC.  
 5445 FLEMINGSBURG RD.  
 MOREHEAD, KY. 40351

SOURCE OF TITLE:  
 FRONTIER HOUSING, INC.  
 DEED BOOK 221 PAGE 213



VICINITY MAP (NOT TO SCALE)  
 FLEMING CO., KY.

**BOUNDARY LINE TABLE**

LINE	BEARING	DISTANCE
L1	S 01°44'31" W	11.95'
L2	S 21°11'21" W	69.47'
L3	S 83°30'00" E	4.18'
L4	N 53°43'41" E	24.63'
L5	N 15°09'29" E	20.92'
L6	N 13°20'49" W	36.02'

- LEGEND**
- BOUNDARY LINE (THIS SURVEY)
  - BOUNDARY LINE COINCIDENTAL WITH BARBED WIRE FENCE (THIS SURVEY)
  - APPROXIMATE ADJOINING BOUNDARY LINE
  - OVERHEAD ELECTRIC & COMMUNICATION LINE
  - 1/2" REBAR WITH PLASTIC CAP STAMPED "TEK LS 2926" (SET THIS SURVEY)
  - 1/2" REBAR WITH ALUMINUM CAP STAMPED "CURD SURVEYING INC. LS 2926" (FOUND THIS SURVEY)
  - UNMONUMENTED BOUNDARY CORNER IN CURVE AT EAST RIGHT-OF-WAY OF STEPPING STONE LANE

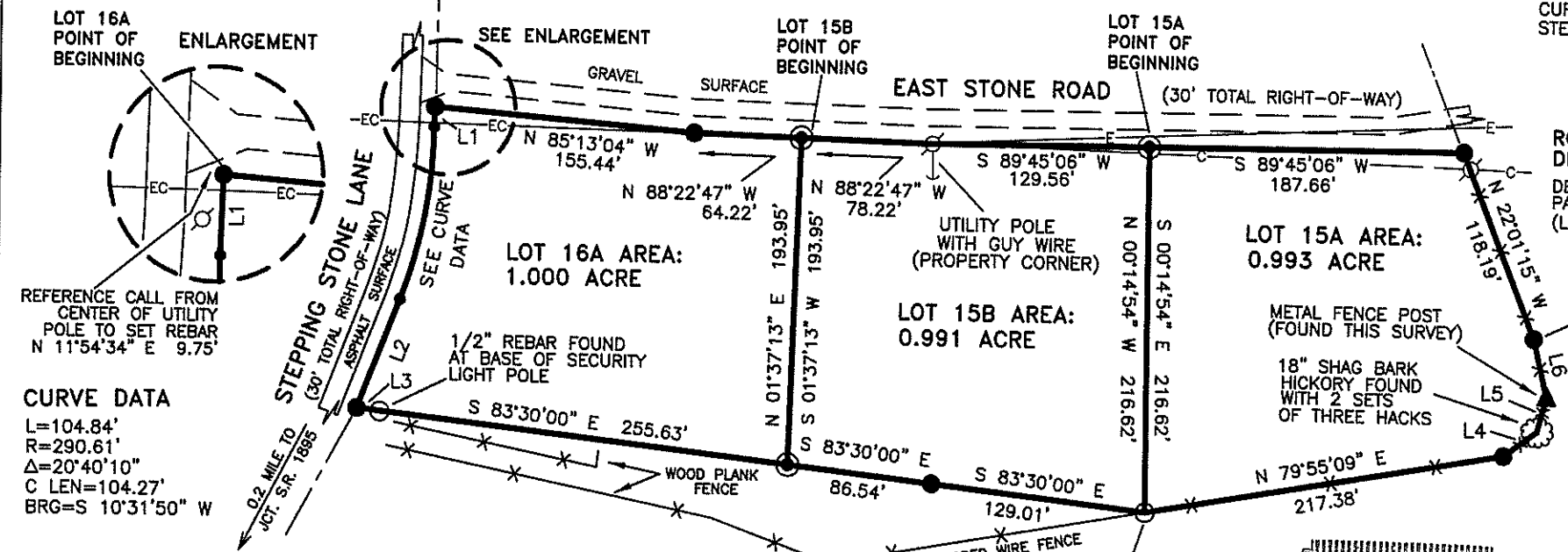

REFERENCE CALL FROM CENTER OF UTILITY POLE TO SET REBAR  
 N 11°54'34" E 9.75'

**CURVE DATA**  
 L=104.84'  
 R=290.61'  
 Δ=20°40'10"  
 C LEN=104.27'  
 BRG=S 10°31'50" W

ROBERT V. SHAY  
 DEBORAH D. SHAY  
 DEED BOOK 210  
 PAGE 314  
 (LOT 14)



**SURVEYOR'S CERTIFICATION**  
 I CERTIFY THAT THIS PLAT DEPICTS A SURVEY CONDUCTED UNDER MY DIRECTION USING THE METHOD OF RANDOM TRAVERSE ON 10/28/04 & 2/14/08. THE UNADJUSTED ERROR OF CLOSURE RATIO OF THE RANDOM TRAVERSE IS 1:55,800. THE BEARINGS AND DISTANCES HAVE NOT BEEN ADJUSTED FOR CLOSURE. THIS SURVEY AND PLAT MEET THE MINIMUM STANDARDS OF GOVERNING AUTHORITIES FOR A CLASS "B" SURVEY. THIS PARCEL IS SUBJECT TO ALL EASEMENTS OF RECORD. THE BASIS OF BEARINGS IS ASSUMED FROM THE RECORD BEARING OF THE SECOND CALL LISTED IN THE PROPERTY DESCRIPTION OF LOT 16 (SOUTH 83-30 EAST) AND RECORDED IN DEED BOOK 213 PAGE 450.

BRUCE D. HARRIS  
 MARIE R. HARRIS  
 DEED BOOK 130 PAGE 380



BOUNDARY SURVEY OF A REDIVISION OF THE FRONTIER HOUSING, INC. LOTS 15 & 16 INTO LOTS 15A, 15B & 16A FOR FRONTIER HOUSING, INC. 5445 FLEMINGSBURG RD \* MOREHEAD, KY. 40351 EAST STONE RD., FLEMING CO., KY.

**TIM E. KELLY, LAND SURVEYOR**  
 300 BLUEFIELD LANE  
 MOREHEAD, KENTUCKY 40351 (606) 783-1811

DATE: 02/15/08	FILE # 30	SCALE: 1"=100'
DRAWN BY: TEK	EDITED BY: TEK	SHEET: 1 OF 1

Timothy E. Kelly 2926 2/15/08  
 TIMOTHY E. KELLY L.S. 2926 DATE