



FRONTIER

FRONTIER HOUSING

5445 Flemingsburg Road, Morehead, KY. 40351

Phone: 606-784-2131 Cell: 606-356-6390

www.frontierhousing.org



THE COTTAGE



3 BR/ 2 BA 1,397 SQ. FEET (Box Dimensions 26'-4" x 56'-0")

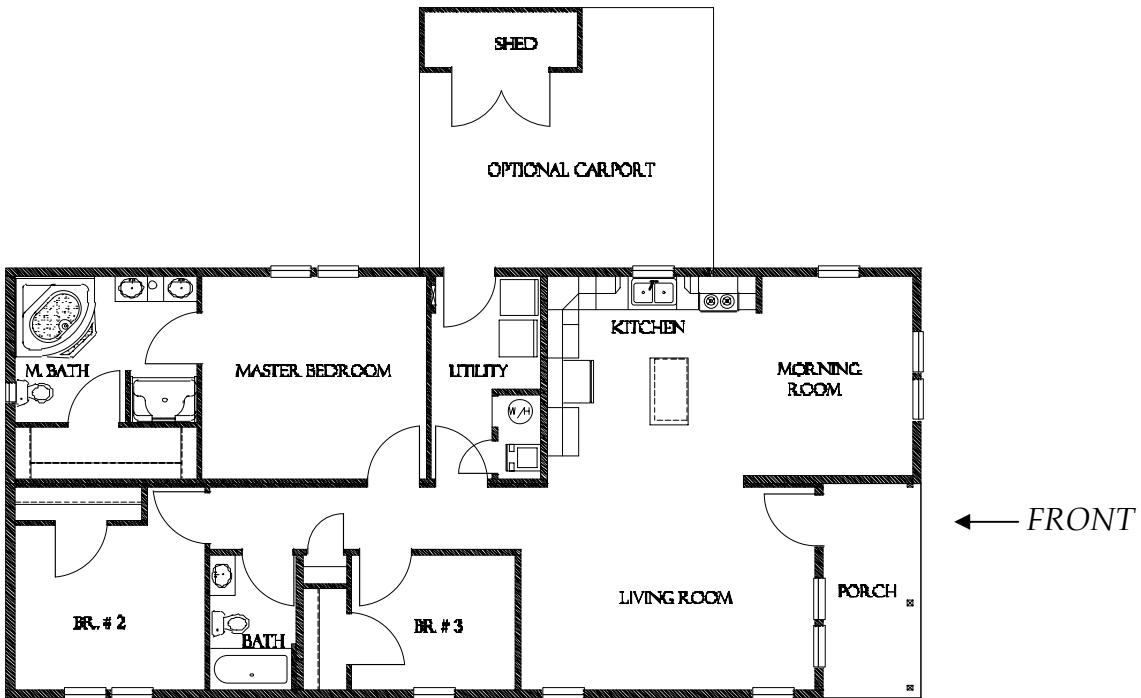

FRONTIER HOUSING

5445 Flemingsburg Road, Morehead, KY. 40351

Phone: 606-784-2131 Cell: 606-356-6390

www.frontierhousing.org

THE COTTAGE

STANDARD FEATURES

STRUCTURAL

Gable Roof
6:12 roof pitch
12" overhangs
2 x 6 floor joist
2 x 6 exterior studs
2 x 4 interior studs
19/32" O.S.B. floor sheathing
7/16" O.S.B. roof sheathing
7/16" O.S.B. wall sheathing
8" split face block foundation wall
Minute-Man anchoring system
Concrete foundation

INSULATION

R – 22 floor insulation
R – 19 wall insulation
R – 40 ceiling insulation



ELECTRICAL / PLUMBING

Recessed lighting
Total electric
Brushed nickel lighting fixtures
One exterior electrical fixture
Smoke detectors
200 amp electrical service
One ceiling fan
13 SEER Central Heat and Cooling system
Interior PEX water lines
One frost proof hydrant



APPLIANCES

18 cubic feet white refrigerator
24" white dishwasher
30" white range
White range hood with fan light combo

EXTERIOR

Sagebrook vinyl siding w/ vinyl shake accents
Hardi Plank Fascia
Louvered vinyl shutters
Concrete walks
8 feet by 13 feet concrete front porch
16 feet by 18 feet attached carport with
4 feet by 10 feet storage shed

INTERIOR

Sheetrock throughout except Baths & Closets
Baseboard and Crown molding
Brushed chrome metal door hardware
25 oz nylon plush carpet
Vinyl blinds and drapery
Ventilated vinyl coated wire closet shelving



BATHS

Garden tub in master bath
Shower in master bath
60" tub shower combo in guest bath
Porcelain commodes and sinks
Towel bar and tissue rack in all baths
Linoleum floors in all baths

